Project Aldi Online

- By: Peter Tchuisse
- Krishan Patel
- Mapenzi Z Bukuru
- Arisbeth Zarco
- Karen Gatica
- Sanaaiya West
- Maxwell Jacobs

AI for Everyone

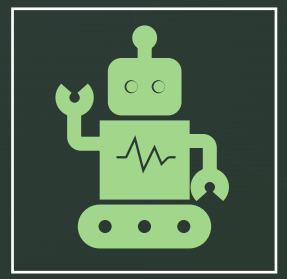

As the use of AI becomes more prominent in the United States, the ability to have AI accommodate to all people is a huge assets to have.

Although much of the population speaks English, there is also a percentage of people who only speak one language that is not English.

So, using AI that can decipher multiple languages can make the lives of the customer much easier and can help bring in more profit.

Article One
AI by the People, for the People

Main Points:

Can communicate in multiple languages, which can help customers from all around the world who can't speak or understand English.

It will not only help in the US but also in other countries.

Can attract more customer attention due to the diversity and versatility of the program.

Keeping Track

- Aldi is a huge grocery retail store, and many people shop there. With the use of AI, we can track and take note on what customers buy the most during a certain season that way we can plan when to have sales, deals, and more.
- With that information we can also stock the store with more of what the customer wants that way we can gain more profit.
- We can use smart AI to regulate and create a better schedule for our stocking pattern in order to prevent over or under stocking shelves.

Article Two
Artificial Intelligence in retail: Applications and value creation logics

Main Points:

. AI can help structure data on many sources, which makes tracking sales and transactions much easier.

. Can assist with qualitative and quantitative data.

. Creates a track record for the analytical process.

Article Three
Artificial Intelligence Improves the Marketing of Brands

Main Points:

- Supermarkets like Aldi can utilize AI by aligning with advanced analytics which helps provide a lot of information such as customer behavior, biases, and present-day trends.
- Applying rigorous analytics to shopper purchasing data can improve the style of assortment decisions and give grocers negotiating with suppliers.
- Advanced analytics help Aldi pick out reliable product offerings as well for store layouts that as well help meet customer demands.

AI and Retailing

- In 2020, the COVID-19 pandemic forced a lot of businesses to shut down.
- They were forced to shut down because they were not making any profit as no one was shopping in stores anymore due to the virus.
- However, with AI, we can use it to aid in online purchases so we can gain profit in multiple ways. This way, in case of another pandemic we have another way of gaining money.

Article Four
How artificial intelligence will affect the future of retailing

Main Points:

- Increases in store sales and aids in increasing online sales.
- Can examine data in real time and provide certain recommendations for sales.
- Can combine first and second party data from other sources to aid in business ideas.

Works Cited

1st article

Perrigo, B. (2023). AI By The People, for The People. TIME Magazine, 202(5/6), 36-42

2nd article

Cao, L. (2021, March 19). Artificial Intelligence in retail: Applications and value creation logics. International Journal of Retail & Distribution Management.

3rd article

Raghavan, S. (2022). Artificial Intelligence Improves the Marketing of Brands. Academy of Marketing Studies Journal, 26(3)

4th article

Guha, A., Grewal, D., Kopalle, P. K., Haenlein, M., Schneider, M. J., Jung, H., ... &Hawkins, G. (2021). How artificial intelligence will affect the future of retailing. Journal of Retailing, 97(1), 28-41.

Topic Selection

- For our AI concept we have chosen an online store. Starting an online store and letting AI keep track of all purchases will make planning sales much easier.
- In the event another outbreak like COVID-19 happens, Aldi will not lose profit and rely more on its online services.
- This AI can also help with in person purchases too, using its online data and in person data we can reach smarter conclusions on when to initiate sales and stock up on items the customers want during each time of year.

- Here we are proposing an increase in certain fields. Due to our AI innovation, we will be able to track which item sells more per season and purchase more of those specified items.
- The more of those items' we possess, the more customers will come to Aldi. Whether that be if the customer wants to make a Quick Trip to make a quick purchase, or the customer has a family and decides to do family shopping, or even if they are stocking up for the upcoming season, they will come to Aldi to purchase set item(s).
- With AI, we can determine what they'll purchase.

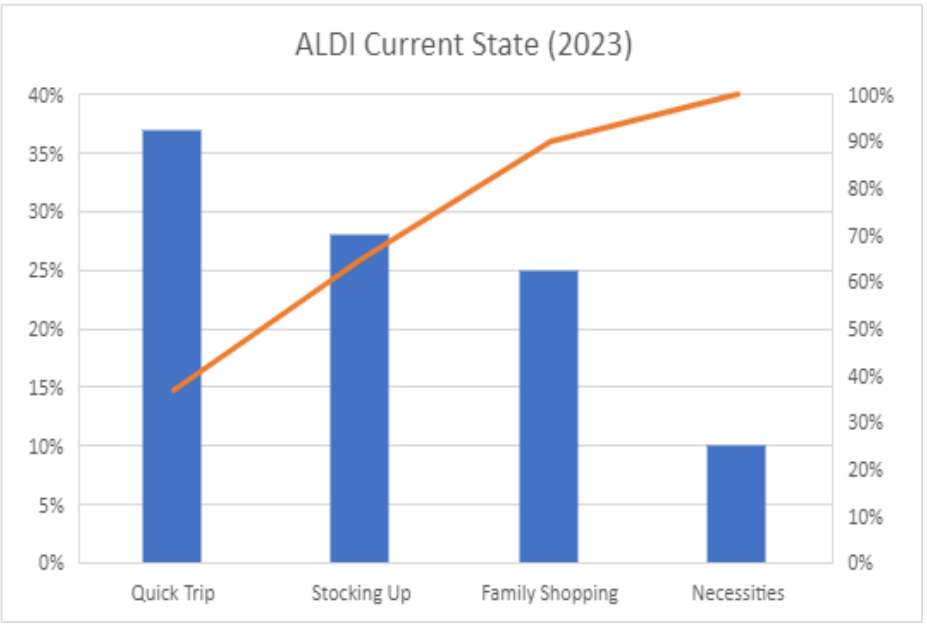

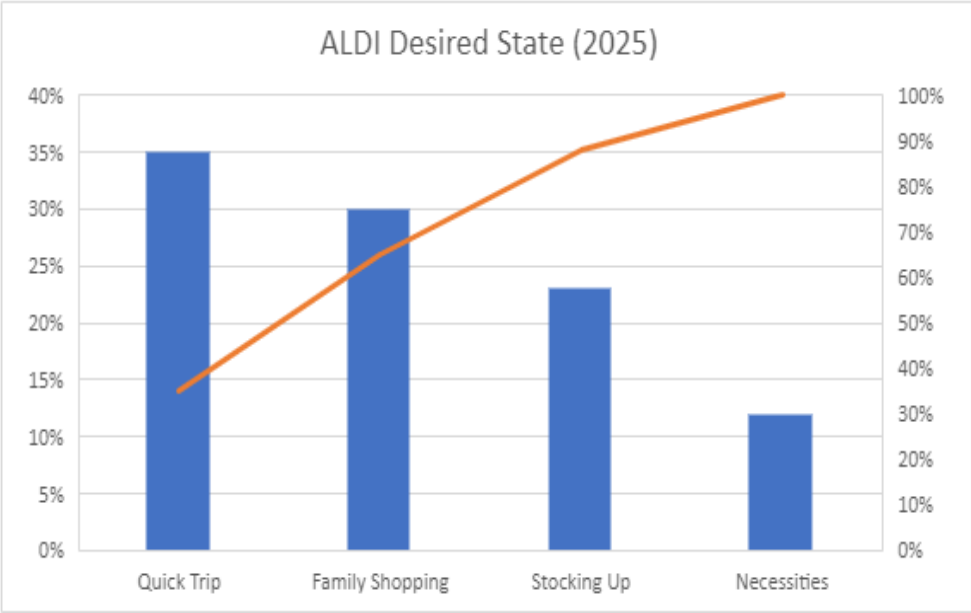

Call For Change

AI integration can greatly assist Aldi in the future. As we do not know what the future yet holds, what we do know is that we can take the proper steps to not only maintain a successful business, but to make it a better one.

With our AI integration, online platforms provide valuable data about customer preferences and behaviors. This data can be used to enhance the overall customer experience, optimize inventory management, and tailor marketing strategies.

The COVID-19 pandemic highlighted the importance of online retail as people turned to e-commerce for safety and convenience. Having an online platform ensures that Aldi continue serving customers during unforeseen circumstances that might disrupt in-person shopping

This way more prominent sales as Aldi can stock up on the item's customers buy the most during that time of year. As well as providing 24/7 customer support availability in case of any questions.

Overall, AI can help Aldi become more successful, and leave the customers satisfied.